

A	Amended to reflect Shared Ownership specification	28.10.19	GB	LR
B	Scale amended to 1:100	29.11.19	LR	RAW

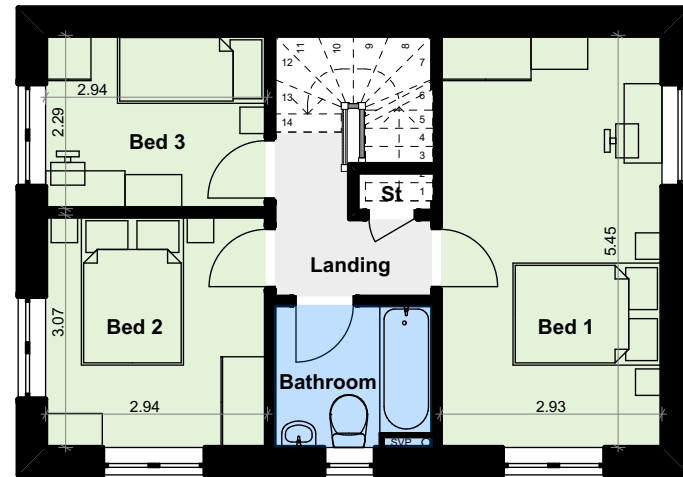

First Floor Plan



Front Elevation



Side 1 Elevation

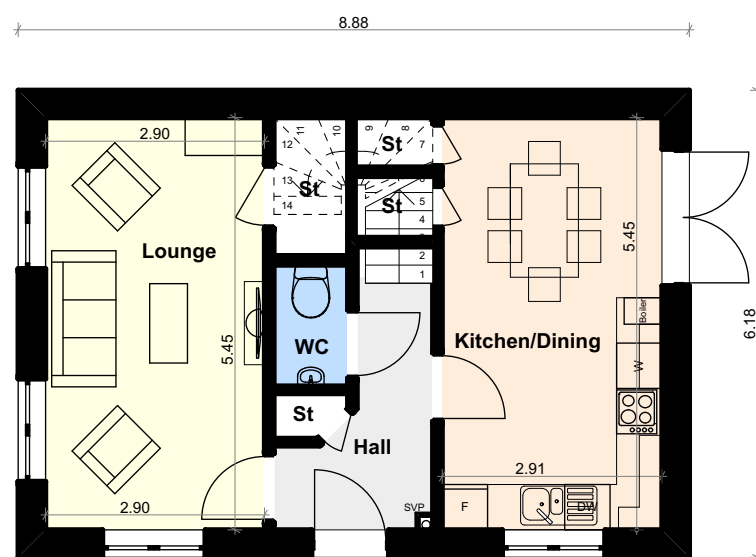

Ground Floor Plan

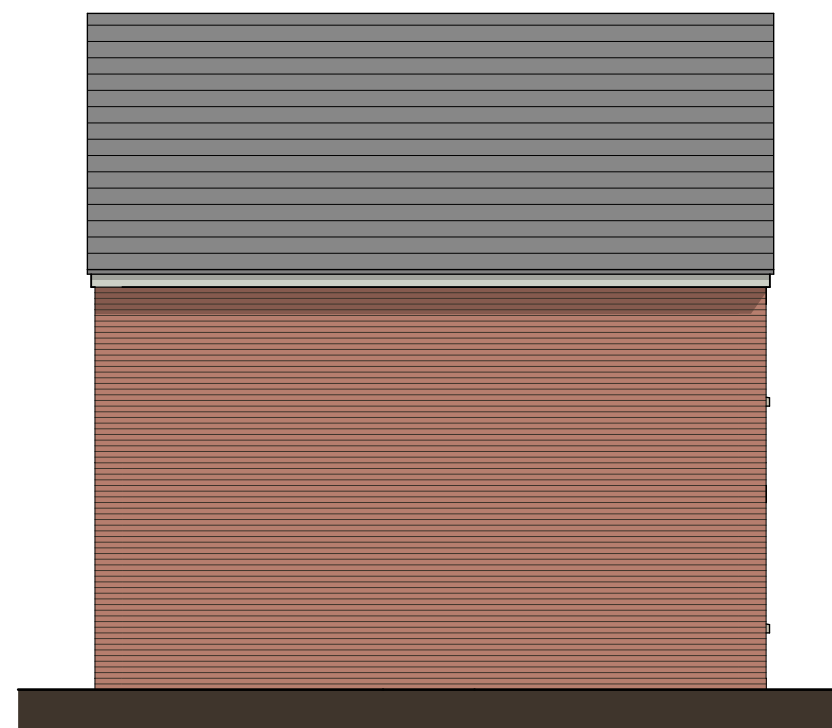

Rear Elevation



Side 2 Elevation



Project: A development at Former Grange Road Primary School, Stirchley

Status: Preliminary

Client: Bromford Homes

Sheet title: 3B973

Scale: 1:100 @ A2

Date: 02.10.2019

Drawn: GB

Checked: LR

Ref: **100-252/(00)009 B**

Waterloo House, 71 Princess Road West, Leicester, LE1 6TR · T 0116 204 5800  
74 Wells Street, London, W1T 3QQ · T 020 3327 0381  
F 0116 204 5801 · rg-p.co.uk · design@rg-p.co.uk

All dimensions to be checked on site. Do not scale off this drawing for construction purposes.  
This drawing is the copyright of the Architect, and not to be reproduced without their permission.  
Ordnance Survey map information reproduced with permission of HMSO Crown Copyright reserved.  
rg+p Ltd. Trading as rg+p.